

SURVEY for RAY WITTE

Lot 16 & part of lot 17, Maumee Heights, Richter's 5th. Addn. to the City of Napoleon, Henry Co., Ohio.

LEGEND

- A - IRON PIPE FOUND 0.30' SOUTH OF TRUE CORNER.
- B - IRON PIN FOUND
- C - POINT ESTABLISHED
- D - IRON PIN SET



CURVE #1
Rad. 50.00'
Tan. 49.64'
Arc. 78.17'
Delta 89°34'52"
Chord 70.45'
S-66°57'41"-E

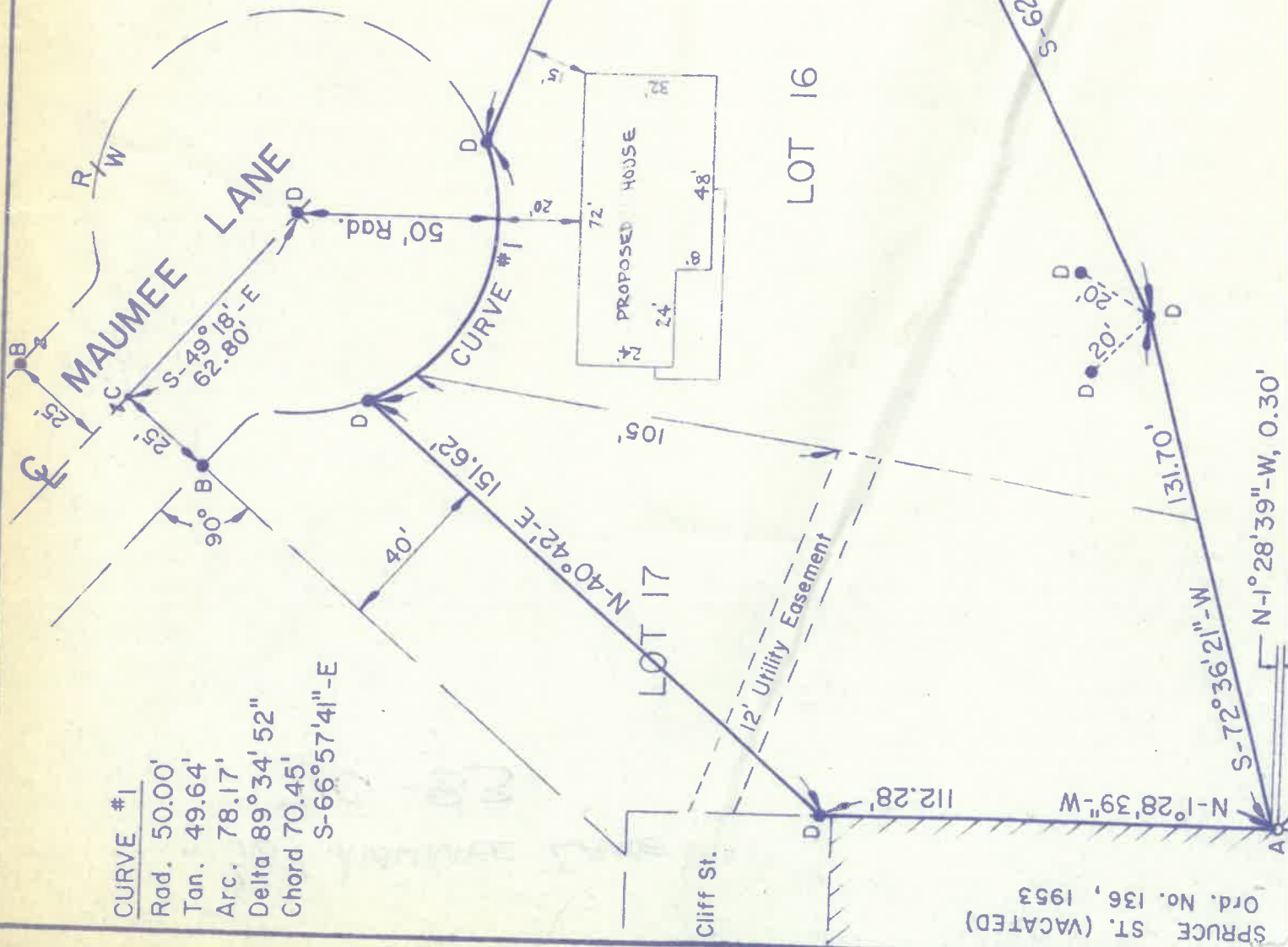

SPRUCE ST. (VACATED)
Ord. No. 136, 1953

I HEREBY CERTIFY THAT THIS DRAWING REPRESENTS A SURVEY MADE BY ME AND IS CORRECT TO THE BEST OF MY KNOWLEDGE.

Von Eric Berlin

VON ERIC BERLIN, OHIO REGISTERED SURVEYOR #6340

